



BARB FLESHER

One Percent Realty
Phone: 778-228-1153
barbflesher@gmail.com
www.barbflesher.com

TOTAL FINISHED AREA: 3797 SQ.FT.

OTHER AREA(S)
GARAGE:

428 SQ.FT.

1588 Salal Crescent,
Coquitlam, BC

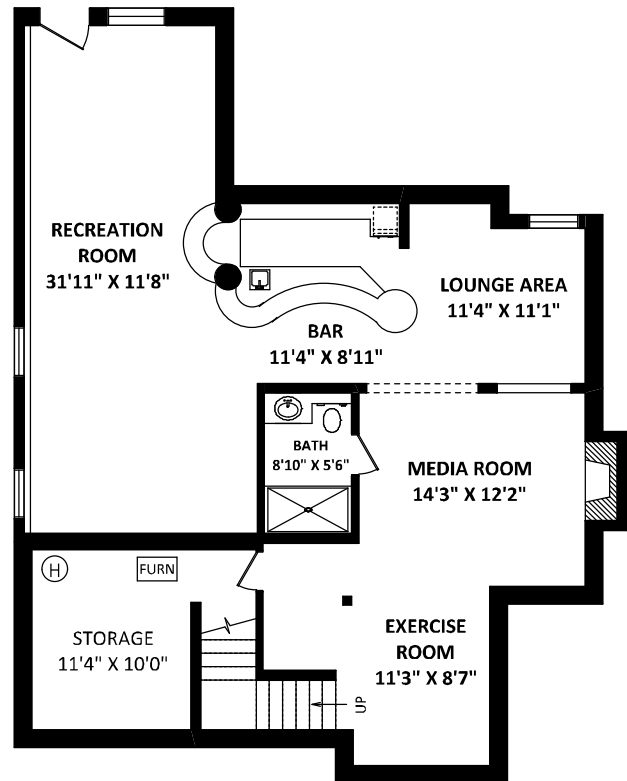
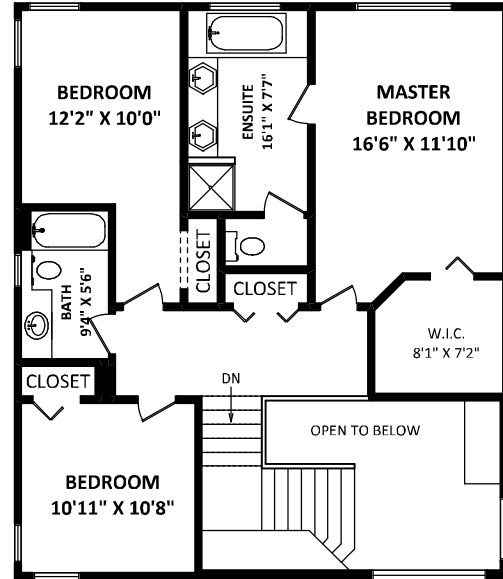
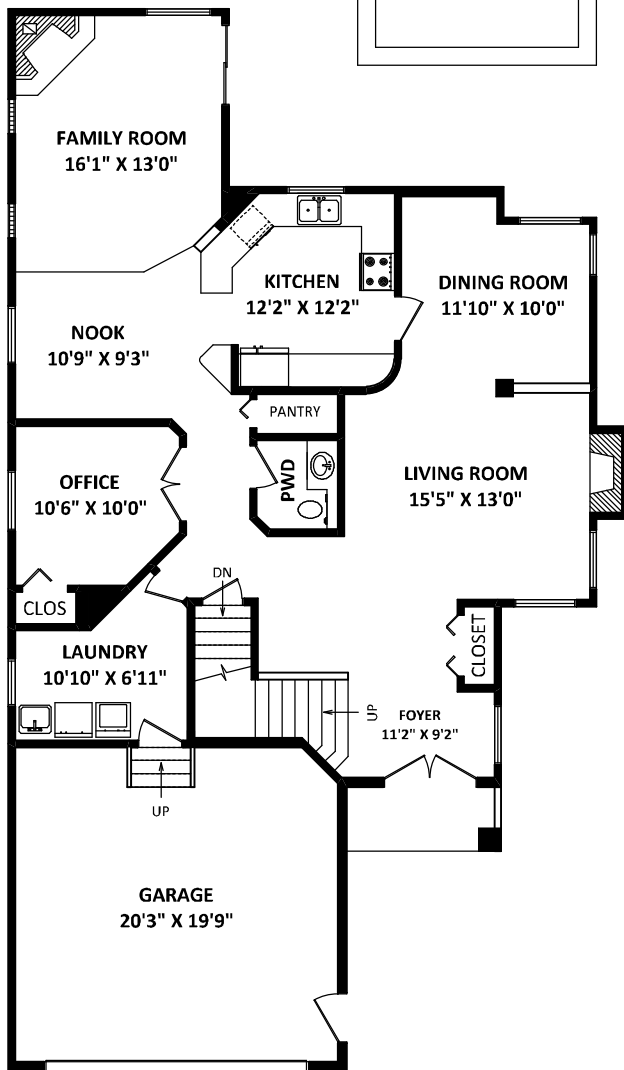
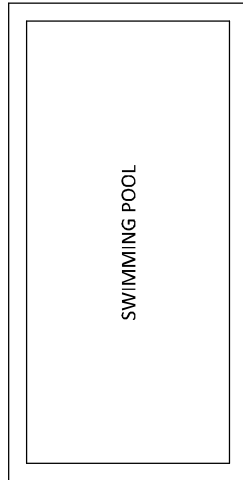

MAIN FLOOR: 1417 SQ.FT.

LOWER FLOOR: 1414 SQ.FT.

